Facets XC Guide and Troubleshooting

If this job fails:

Determine the offending claim or file that is causing the failure:

Look in the output folder:

\\va01pstodfs003.corp.agp.ads\apps\Facets\Prod\TZG\Files\GAFAC01P\INBOUND\KWD\CLAIMS\OUTPUT

1. Sort by last modified date desc to determine which file cause the job to fail. It would be the last one in the folder around the time of failure.

a.

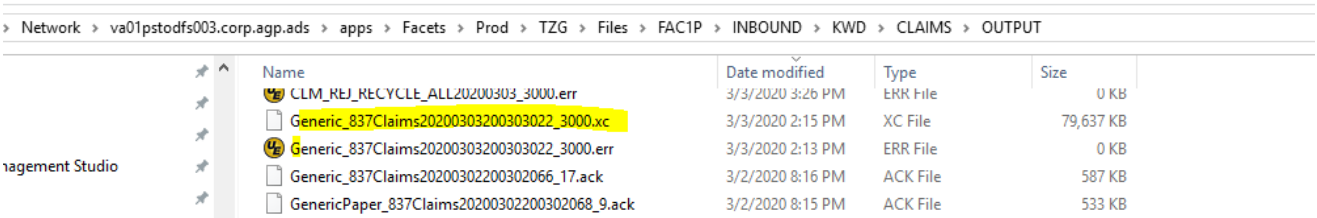

b. Find and pull the key to a hold folder. Open the KWD file once it's in the hold folder in UltraEdit and count the @pRecType="A" and @pRecType="C" the counts should always match. To do this Highlight the first **@pRecType="A"** and Select on keyboard the "CTRL" + "F"

c.

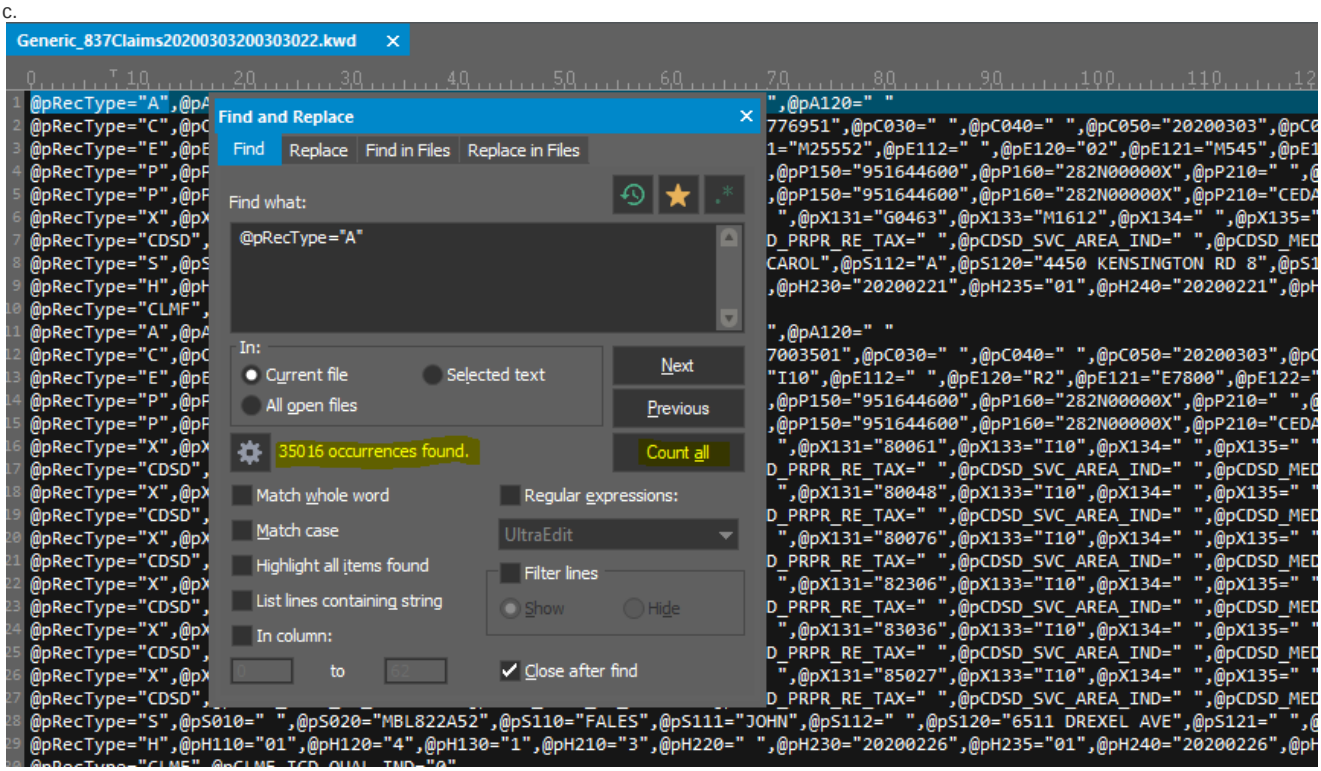

d.

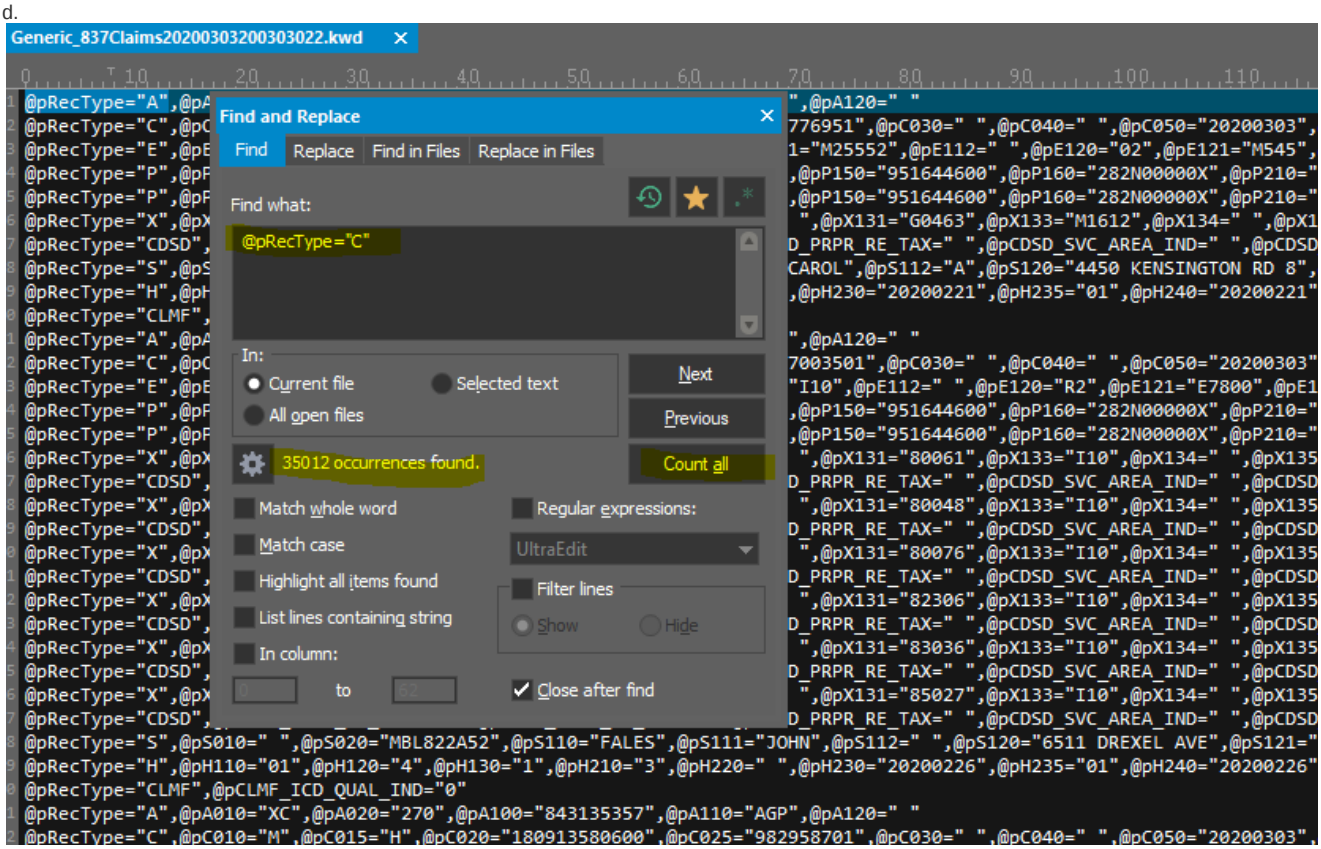

e. Shown in the above example they don't match. It's off by 4 claims. We should recreate the bad keyword and verify once it has completed the counts match. If not Get a senior DEV on the team to help identify the issue causing the kwd issue.

2. To identify a single claim that may have caused the job to fail open the .xc file and scroll to the bottom of the file

a. You may also try opening file location \\va01pstodfs003.corp.agp.ads\apps\Facets\Prod\TZG\Files\GBFAC01P\ opening the most recent file like ercmcrunxc00_280755923 that has XC or CLMU in the name which ever fails due to bad claim. Open the XML file and SO a search find for : Highest Return Code is: 8 or anything other number you may find besides zero. This should show you where to find the claim that is bad and the file it resides in.

b. Find the last ClaimID – scroll to the end (180914786400, in this example)

c.

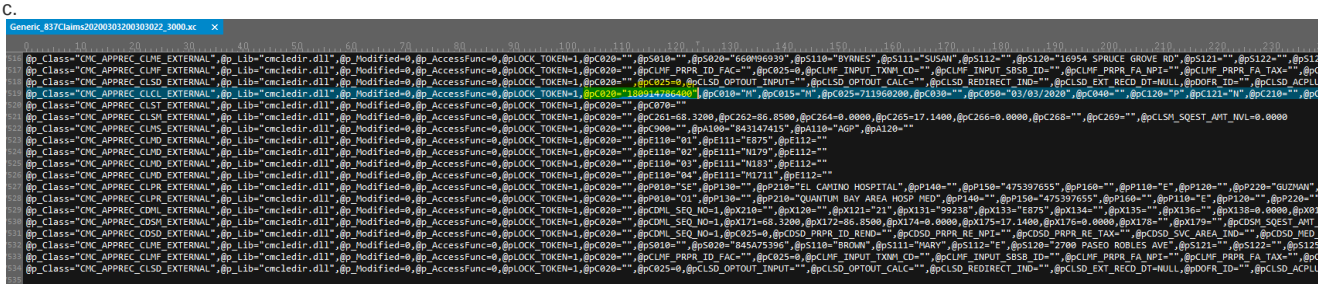

3. If there are no files with the timestamp around the time of failure.

a. We may need to run a backout by following the troubleshooting steps below for more scenarios:

XC Backout (ErCmcRunEdid)

This job backs out the XC table updates from program Job ErCmcRunXc00.

Is the backout needed?

Please run the query to determine if the back-out is needed prior to requesting the back-out be placed in Tidal. If this query returns '0' rows then the back-out is not needed.

*select * from CER_QWK0_WORK_QUE where pzap_app_id in ('XC00')*

Yes, the backout is needed

From the Utilities – AD HOC folder in Tidal, ask the IT Operations team to insert a new instance of ErCmcRunEdid_XC BACKOUT EDID, but insert the line *--RestartStep=5000*

XC Back out can be run for 2 reasons.

1. Backout the claims from XC. To backout the claims from XC we need to have the .del files in the DELETE folders. These files are created the XC00 batch and has the claim numbers. The backout process goes through these files and backout the claims that are listed in these files.
2. Clear the queue rows from *CER_QWK0_WORK_QUE* table. If we do not want to backout the claims from XC and just want to clear the queue rows just use this option.

If you only want to back out the claims from XC table, set the "StopStep" parameter to 5000.

If you only want to clear the queue rows, set the "RestartStep" parameter to 5000.

Known issues:

XC00 fails sometimes with the following reason.

Facets - Error: 10/31/2023 12:14:03.248
Return Code: 12
Error Code: 51403
Error Message: ReadRecords() - Call to GetImportClasstype() Failed
Solution: Encountered an invalid record for input file
\\agpcorp\apps\Facets\Prod\TZG\Files\GBFAC01P\INBOUND\KWD\CLAIMS\INPUT\Generic_837Claims20231031231031001.kwd

Failed on record#0
Invalid Record [C_ZIP=" ",@pCDSD_IN_LOC_ZIP="436142598",@pCDSD_NDC_CODE=" ",@pCDSD_NDC_UNITS=" ",
@pCDSD_NDC_MCTR_TYPE=" "]

or

Facets - Error: 10/31/2023 12:53:30.094
Return Code: 12
Error Code: 51403
Error Message: ReadRecords() - Call to GetImportClasstype() Failed
Solution: Encountered an invalid record for input file
\\agpcorp\apps\Facets\Prod\TZG\Files\GBFAC01P\INBOUND\KWD\CLAIMS\INPUT\Generic_837Claims20231031231031002.kwd

Failed on record#0
Invalid Record [pX301=" ",@pX350=" ",@pX351=" ",@pX810=" ",@pX811="0",@pX812=" ",@pX813=" ",@pX814=" ",@pX820=" ",@pX821="0",
@pX822=" ",@pX823=" ",@pX824=" ",@pX830=" ",@pX831=" ",@pX832=" ",@pX833=" ",@pX834=" ",@pX840=" ",@pX841=" ",@pX842=" ",@pX843="
",@pX844=" ",@pX850=" ",@pX851="0",@pX852=" ",@pX853=" ",@pX854=" ",@pX860=" ",@pX861=" ",@pX862=" ",@pX863=" ",@pX864=" ",
@pX870=" ",@pX871=" ",@pX872=" ",@pX873=" ",@pX874=" ",@pX880=" ",@pX881=" ",@pX882=" ",@pX883=" ",@pX884=" ",@pX890=" ",@pX891="
",@pX892=" ",@pX893=" ",@pX894=" ",@pX179=" "]

This failure is not due to an issue with the keyword. It seems that we are having issues with one specific engine which is causing the XC00 batch to fail. When a keyword file is processed, the claims from the keyword file are assigned to multiple engines. For this issue, the claims from all the other engines are processed without any issues. Only the claims that are assigned to the specific engine is not getting loaded to XC.

When ErCmcRunEdid is running for an extended amount of time:

When the backout is run without RestartStep=5000 parameters it reads through the .del files in the DELETE folder to remove the claims from XC. So if there were thousands of claims loaded it would take a long time to backout all of these claims. So if you want to kill it you would have to use the KILL FACETS batch job as ErCmcRunEdid is a Batch job. Go to the following page for instructions on how to kill a Facets Batch Job. ***KILL FACETS JOBS GBFAC01P***

Once killed you you may need to move the files to \\va01pstodfs003.corp.agp.ads\apps\Facets\Prod\TZG\Files\GBFAC01P\INBOUND\KWD\CLAIMS\DEL_HISTORY and re-run the job. If you are using RestartStep=5000 you do not have to move the files.

Troubleshooting guide

XC Job failures – CLA002, CLA002b and CLA004 (multiple CDEC rows)	st r If the XC KWD fails check for multiple CDEC records in a single X record run the following query to get the claim number once you have the keyword runid: (known issue) declare @RunId Bigint set @RunId = 233983587 SELECT clminfoid FROM (SELECT cob.clminfoid , COB.PayerId FROM EDINETCLAIM.DBO.T837ClaimStatus CS (NOLOCK) JOIN T837COB COB(NOLOCK) ON CS.CLMINFOID=COB.CLMINFOID JOIN dbo.T837CAS CAS (NOLOCK) ON COB.CLMINFOID=CAS.CLMINFOID and COB.respseqcd=cas.respseqcd WHERE CS.RunID = @RunID AND CS.ProcessCD = 'R' AND CS.PendReason <> 'COB3' UNION SELECT cob.clminfoid , COB.PayerId FROM EDINETCLAIM.DBO.T837ClaimStatus CS (NOLOCK) JOIN T837COB COB (NOLOCK) ON CS.CLMINFOID=COB.CLMINFOID JOIN T837SVCLINE SV (NOLOCK) ON COB.CLMINFOID=SV.CLMINFOID JOIN T837SVCCAS SCAS (NOLOCK) on SV.SVCLINEID=SCAS.SVCLINEID AND COB.PAYERID = SCAS.PAYERID WHERE CS.RunID = @RunID AND CS.ProcessCD = 'R' AND CS.PendReason <> 'COB3' --SNOW - 11729 - COB3 Pend based on Paid Amount in addition to CAS for encounters UNION SELECT cob.clminfoid , COB.PayerId FROM EDINETCLAIM.DBO.T837ClaimStatus CS (NOLOCK) JOIN T837COB COB(NOLOCK) ON CS.CLMINFOID=COB.CLMINFOID JOIN dbo.T837COBAmt CA (NOLOCK) ON CA.COBId = COB.COBId AND CA.AmtQualCode = 'D' WHERE CS.RunID = @RunID AND CS.ProcessCD = 'R' AND CAST(CA.AmtMonetary AS MONEY) > 0 AND CS.PendReason <> 'COB3' UNION SELECT CS.ClmInfoId, COB.PayerId

```
FROM EDINETCLAIM.DBO.T837ClaimStatus CS (NOLOCK)

JOIN T837Svcline SV (NOLOCK) ON SV.ClmInfoId = CS.ClmInfoId

JOIN T837COB COB (NOLOCK) on COB.ClmInfoId = CS.ClmInfoId

JOIN T837LineAdjInfo LA (NOLOCK) ON sv.SvcLineId = la.SvcLineId AND la.AdjIDCd = cob.PayerId

WHERE CS.RunID = @RunId AND CS.ProcessCD = 'R' AND CAST(LA.AdjAmt AS MONEY) > 0  AND CS.Pend
Reason <> 'COB3') a

GROUP BY clminfoid

HAVING count (PayerId) >1
```

In order to resolve this issue it is necessary to remove the CDEC rows from the keyword file for the offending claims and then modify the file data to reflect a COB3 pended claim. The final step is to update EDINETCLAIM to match the data in the keyword file in order to maintain consistency between EDINETCLAIM and Facets.

Manually determining the offending claim or file causing the failure:

Look in the output folder:

\\va01pstodfs003.corp.agp.ads\apps\Facets\Prod\TZG\Files\FAC1P\INBOUND\KWD\CLAIMS\OUTPUT

Open the latest XC file (sort by date).

You may also try opening file location \\va01pstodfs003.corp.agp.ads\apps\Facets\Prod\TZG\Files\FAC1P\ opening the most recent file like ercmcrunxc00_280755923 that has XC or CLMU in the name which ever fails due to bad claim. Open the XML file and SO a search find for : Highest Return Code is: 8 or anything other number you may find besides zero. This should show you where to find the claim that is bad and the file it resides in.

Find the last ClaimID – scroll to the end (133459757000, in this example)

a. Grab the ClmInfoId(s) returned from the query above and search the corresponding keyword file for them. I will use ClmInfoId = 544161174.

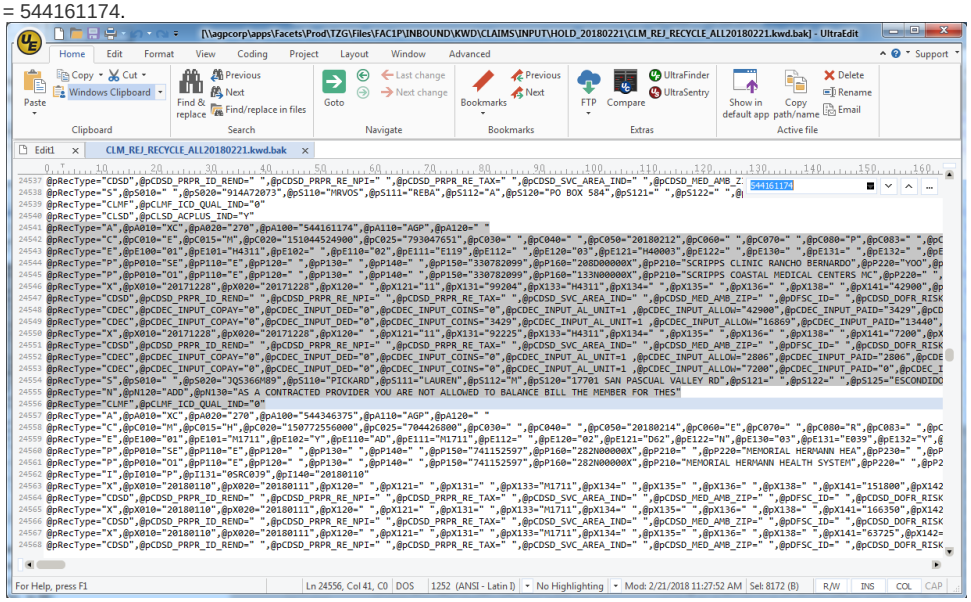

b.

c. The screenshot above shows all the data associated with the example claim. Notice the claim data starts with @pRecType="A" and ends immediately before the next @pRecType="A".

d. Remove the @pRecType="CDEC" lines from the claim. There will be more than one and they can be found anywhere within the claim. In this example, there are 2 different groups of 2 CDEC rows. One group is on lines 24548-24549 and the next is lines 24552-24553.

e. Within the claim, find the @pA120=" " name/value pair and change it to @pA120=" COB3" (line 24541).

f. Within the claim, find the @pC080="P" name/value pair and change it to @pC080=" H" (line 24542).

g. Perform steps 3 through 5 for each claim identified in step 1.

h. Save the file and place it back in the XC input folder (if you moved it out for editing).

i. Update EDINETCLAIM to reflect the changes you've made for each claim. update EDINETCLAIM.dbo.t837claimstatus set [action] = 'H', pendreason = 'COB3' where ClmInfoId in (544161174)

j. Submit a ticket to run the backout job with the following text:
Please insert a new instance of job ErCmcRunEdid_XC BACKOUT EDID into Tidal PROD schedule and include the line --RestartStep=5000 in the command parameters. Once inserted and parameters updated, please override dependencies to start the job. Thanks --RestartStep=5000

k. Once the backout job completes, re-run the Tidal Job CLA002, CLA002b or the CLA004 whichever one is applicable.

Look in the output folder:\\va01pstodfs003.corp.agp.ads\apps\Facets\Prod\TZG\Files\FAC1P\INBOUND\KWD\CLAIMS\OUTPUT

Open the latest .xc file (sort by date).

You may also try opening file location \\va01pstodfs003.corp.agp.ads\apps\Facets\Prod\TZG\Files\FAC1P\ opening the most recent file like ercmcrunxc00_280755923 that has XC or CLMU in the name which ever fails due to bad claim. Open the XML file and SO a search find for : Highest Return Code is: 8 or anything other number you may find besides zero. This should show you where to find the claim that is bad and the file it resides in.

Find the last ClaimID – scroll to the end (133459757000, in this example)

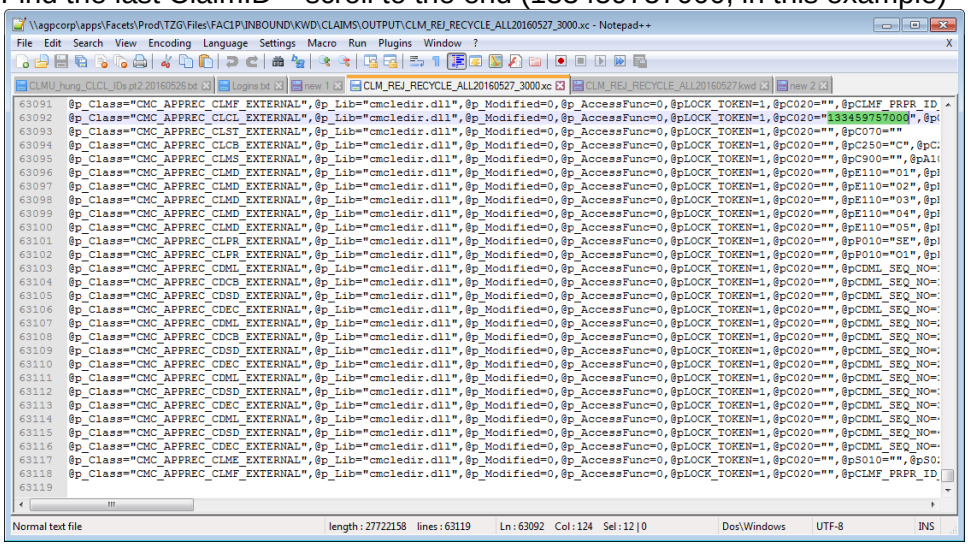

Look in the Input folder:

[\\agpcorp\apps\Facets\Prod\TZG\Files\FAC1P\INBOUND\KWD\CLAIMS\INPUT](\\agpcorp\apps\Facets\Prod\TZG\Files\FAC1P\INBOUND\KWD\CLAIMS\INPUT)

Open the same .KWD file (same name, different extension).

Search for the **claim *after* the one from the output folder**. You can see the previous ClaimID in the block right above the highlighted text).

Follow steps 3 through 10 above to pend the claim and restart the XC job.

Monitoring the XC Load

The XC load, or the process that moves claims from keyword flat files into the FACETS_XC Database (on FAC1P), runs multiple times per day. The jobs that run the XC loads are:

- CLA002_0010
- CLA002B_0010 (there is also a CLMU job in this Job Group)
- CLA004A_0010

The first instance runs early in the day (13:30), whereas the second run immediately precedes the first CLMU job (CLA002B_0020 – CLMU_PRIMARY), scheduled to start at 16:30. The third XC load runs a bit later, scheduled at 18:45, and again precedes the final CLMU job (CLA005_0010 – CLMU_CLEANUP).

The XC process is a Trizetto component that runs outside our (CIFT) control. We do not have monitoring capability other than what Tidal offers. Historically, issues with the XC process stem from data quality in the keyword files, and the CIFT team is notified via Tidal Job failures. These are set to page out from the Tidal Operations group.

Void Claim in XC	To void a claim out of XC add the claim number to an XCVOID.txt file on D:\POSTOFFICE\OPERATIONS\XC_VOID on ECGATEWAY Prod. If a file exists, just add it to the existing file. If it doesn't exist, create a new one and add the claim. The scheduled job CLA003_3D00_XXXX_CLAIMS_XC_VOID will pick up the claims and update the status to 99 in Facets XC. If the job is not scheduled or has already run then you will need submit request to add a new instance and override dependencies. The claim then will need to be updated in PROD and marked bad. --update t837claimstatus set clmroutingflag = 'EE', statuscurrentlocation = 'EE', statuscd = '306', statusflag = 'C' where clminfoid = ''

Facets XC Workflow: <u>XC00 Documentation from FACETS ORM</u>

This job loads the Facets "XC" (external claim) formatted claims to the Facets XC tables. Any external claim format should be mapped to the "XC" format before loading to the Facets database.

Command Parameters

```
<FaGen0 Facets Exec File.51>
--Region=<C_Region_1P.244>
--runbook=ErCmcRunXc00.xml
--MapNdcCodes=Y
--InputDir=\\agpcorp\apps\Facets\<C_ENVIRONMENT_PATH.181>\TZG\Files\<C_Region_1P.244>\INBOUND\KWD\CLAIMS\INPUT
--OutputDir=\\agpcorp\apps\Facets\<C_ENVIRONMENT_PATH.181>\TZG\Files\<C_Region_1P.244>\INBOUND\KWD\CLAIMS\OUTPUT
--HistoryDir=\\agpcorp\apps\Facets\<C_ENVIRONMENT_PATH.181>\TZG\Files\<C_Region_1P.244>\INBOUND\KWD\CLAIMS\HISTORY
--DeleteDir=\\agpcorp\apps\Facets\<C_ENVIRONMENT_PATH.181>\TZG\Files\<C_Region_1P.244>\INBOUND\KWD\CLAIMS\DELETE
--InputFileExtension=kwd
--MultipleInputFiles=Y
--ErrorFileInd=Y[3000]
--ErrorFile=\\agpcorp\apps\Facets\<C_ENVIRONMENT_PATH.181>\TZG\Files\<C_Region_1P.244>\INBOUND\KWD\CLAIMS\ERROR\XC00_ERR.txt
--CreateAcknowledgementFile=N
--NumberOfEnginesClaim=40
--ClaimsPerEngine=3000
```

File Parameters set in our Current XC00	
<FaGen0 Facets Exec File.51>	
Region=<C_Region_1P.244>	
runbook=ErCmcRunXc00.xml	
MapNdcCodes=Y	

InputDir	Enter the directory where the XC formatted claim file(s) are read. This is required
OutputDir	Enter the directory where acknowledgment (.ack) and error (.err) files are written. This is required.
HistoryDir	Enter the directory where backup (.bak) XC claim file(s) are written. This is required.
DeleteDir	Specify the directory in which to store output files containing the rollback SQL that will Roll-Back the XC formatted claims from the database for each specified input file.
InputFileExtension=kwd	Enter the extension of the XC input file(s) that you wish to process. The default value is "txt".
MultipleInputFiles=Y	Enter "Y" to process multiple input files. Otherwise, enter "N". The default value is Y.
ErrorFileInd=Y [3000]	Is set to "Y" or "N". "Y" to produce the Error File. "N" to not produce the Error File.
ErrorFile	
CreateAcknowledgementFile=M	Enter M for Medical, D for Dental, B for Both. The default is blank if no acknowledgement file is to be created. Default value is B.
NumberOfEnginesClaim=40	Enter the number of EDI processes that will be started simultaneously in the multi-engine job Step 5000. The procedure book default is 1.
ClaimsPerEngine=3000	Enter how many claims should be processed by a single engine before proceeding to the next set of claims. This number should be less than the total number of claims in the input file divided by the number of engines. (The procedure book default is 1,000.) If this number is not specified, all claims will be placed in a single queue, even if the number of claims exceeds 1,000.

ErCmcRunXc00 Batch Steps

Step	PZAP	Description
1210		Setup Process for Multiple Input Files
1220		Build List of File Name
1230		Determine steps that should be executed
1500	EDIQ	QWK0 Validation
2000		Delete SENG rows (EDI0)
2010		Delete SENG rows (XC00)
2100		Delete Completed QWK0 rows (EDI0)
3000	XC00	Setup QWK0 rows for processing
5000	EDI0	XC Claim Table Load
7000		Display Run Controls for all engines
8000		Change QWK0 rows (EDI0) to process deadlocks in step 9000
9000	EDI0	XC Claim Table Load for deadlocks
9100		Rename Files
9200		Delete Completed QWK0 rows (XC00)
9900		Delete Job QWK0 rows (EDI0)
9910		Delete QWKR rows (EDI0)

Step 5000

Flowchart and Narrative

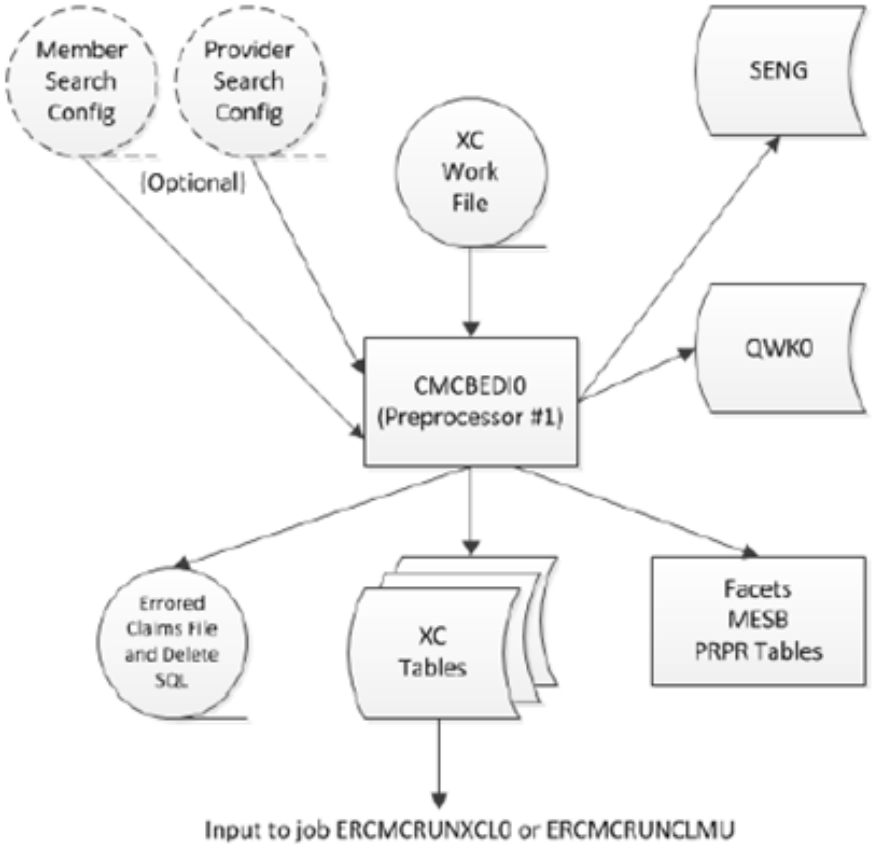

- Reads the intermediate file created in previous step.
- Optionally generates Claim Number.
- Optionally executes Member and/or Provider search functionality.
- Fills default values if necessary.
- Imports to Facets XC (Temporary) database.
- Optionally create SQL file to delete rows added to database.
- Reports on errors and run controls.
- You must run Job ErCmcRunCldu to move Dental XC Claims, and job ErCmcRunClmu to move Medical XC claims to the Facets Claims Database for processing.